



LOT



REFERENCE NUMBER

8,276FT<sup>2</sup>

11475546

PRICE: USD 18,000

### SUMMARY

This subdivision is west of City of Kankakee and ready for your new home. Close downtown and area shopping centers, river parks, recreational opportunities and hospitals. Think about building here! Located in the city of Kankakee and in Herscher school district. There is a neighboring lot available for sale as well.

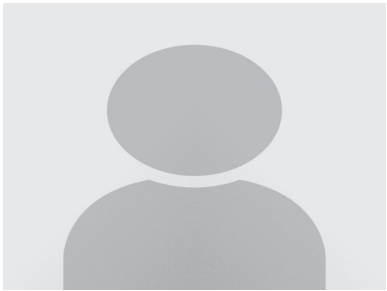

### MARLA GOOD

Keller Williams Preferred Rlty

16101 108th Avenue - Orland Park, Illinois

marlagood007@gmail.com

<https://proxio.page.link/ET31gda6kVQKybRM9>

LANGUAGES I SPEAK:

English

